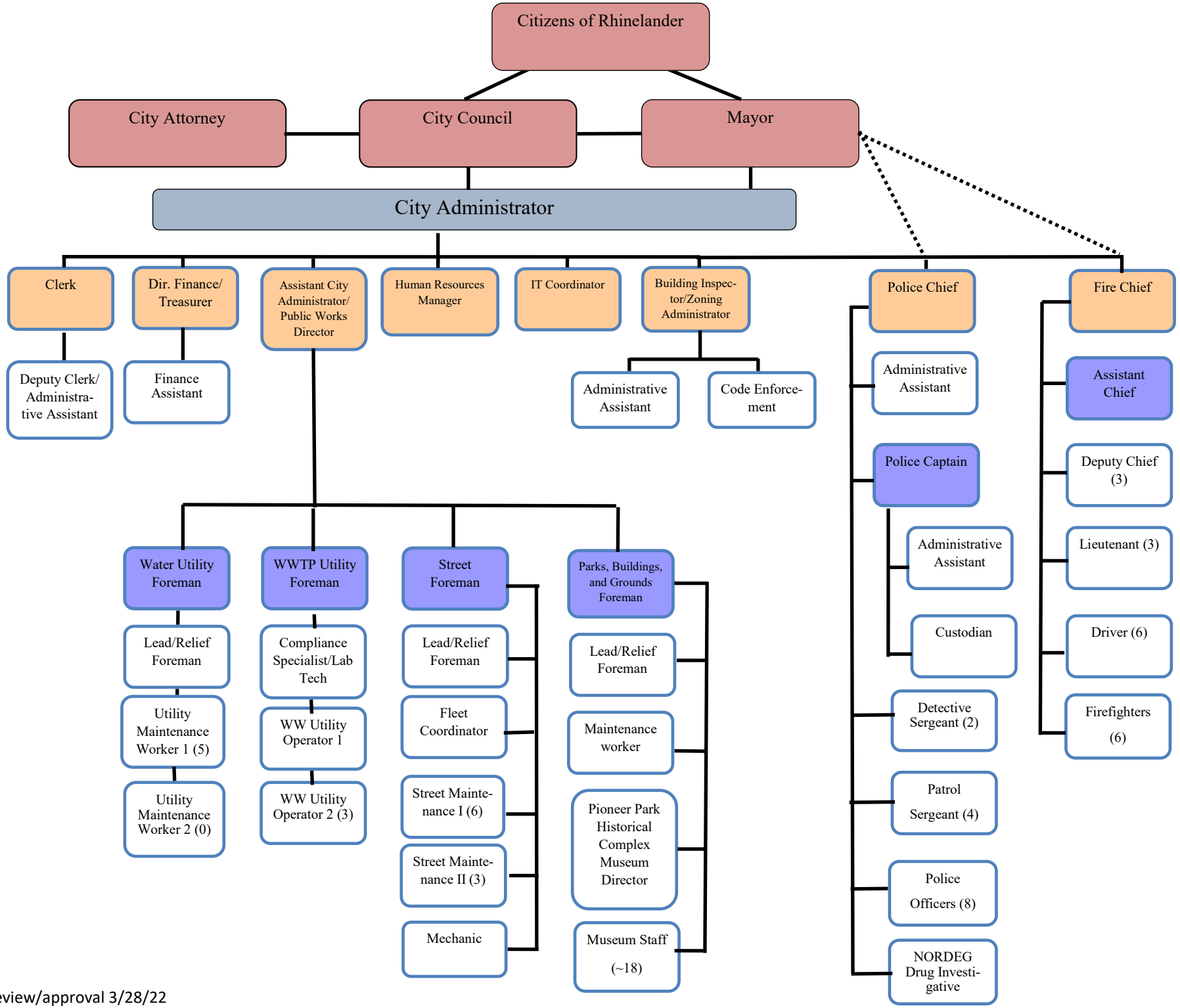

Council review/approval 3/28/22